

# Sole to Soul 5K

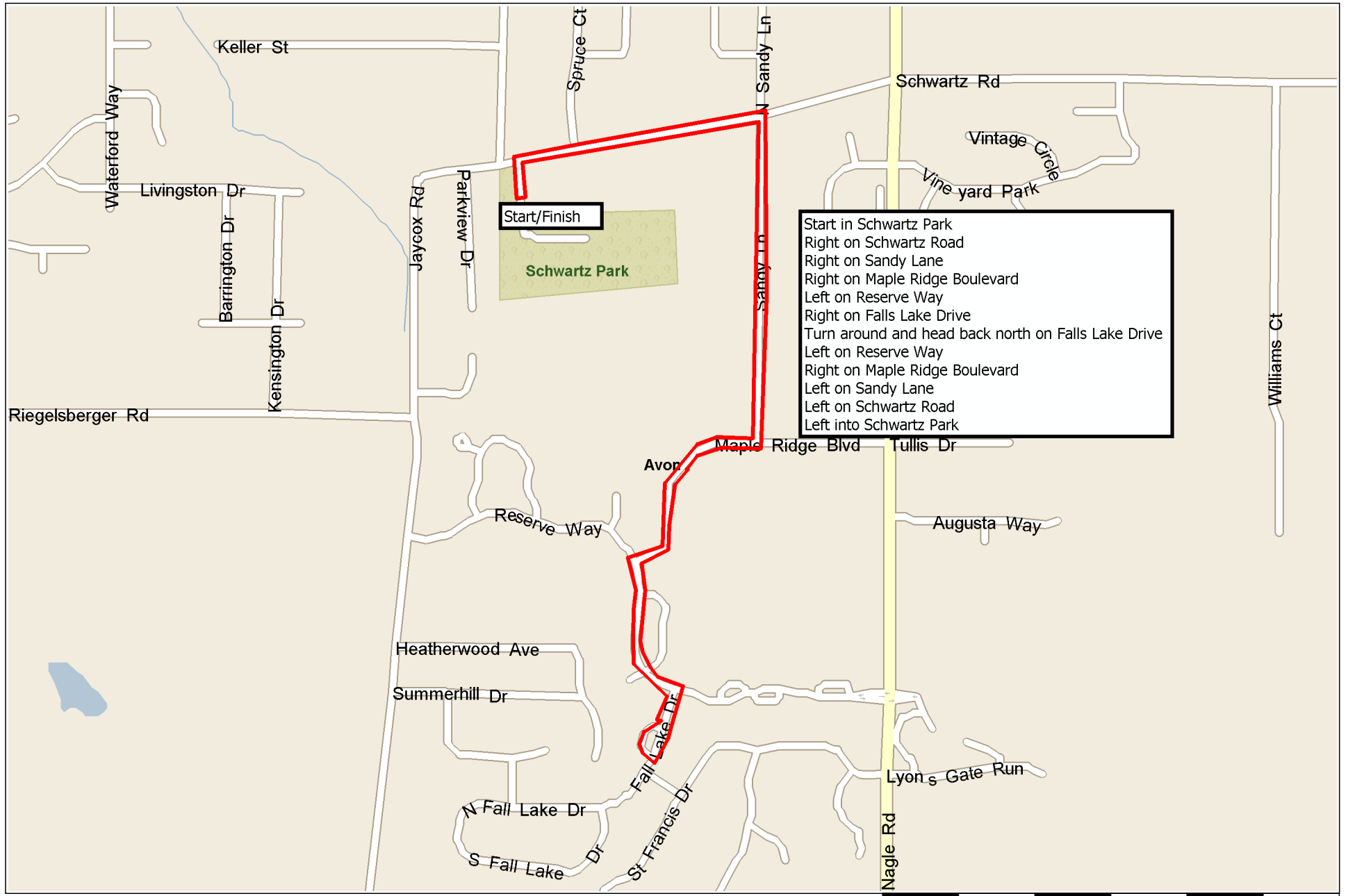

Start/Finish

Schwartz Park

Start in Schwartz Park  
 Right on Schwartz Road  
 Right on Sandy Lane  
 Right on Maple Ridge Boulevard  
 Left on Reserve Way  
 Right on Falls Lake Drive  
 Turn around and head back north on Falls Lake Drive  
 Left on Reserve Way  
 Right on Maple Ridge Boulevard  
 Left on Sandy Lane  
 Left on Schwartz Road  
 Left into Schwartz Park

